SLAVONIC DANCE*
(Op. 72, No. 2)

Antonín Dvořák
Arranged by Fritz Kreisler

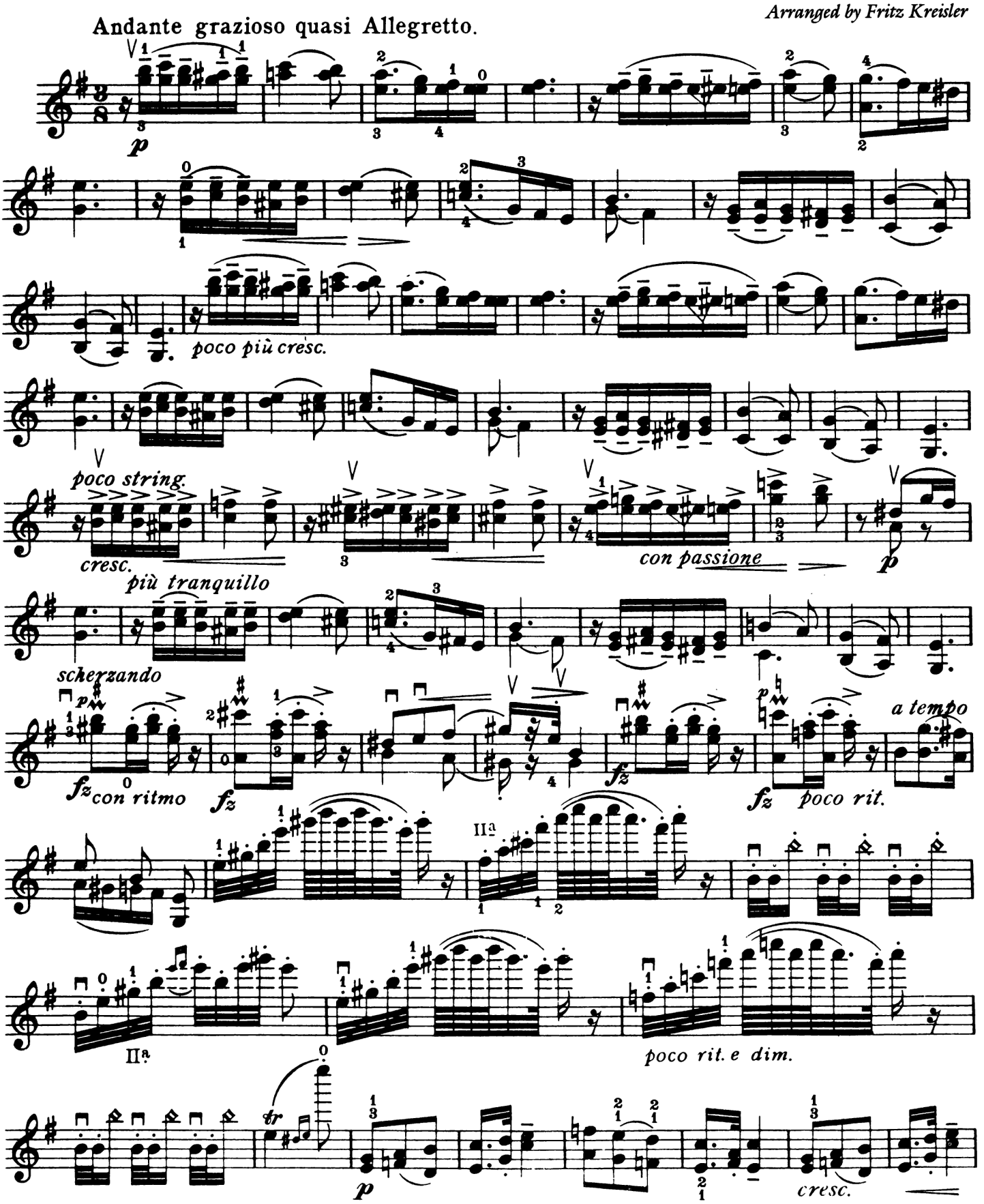

*Originally published as *Slavonic Dance No. 2. E Minor.* Kreisler's arrangement retains the original key.

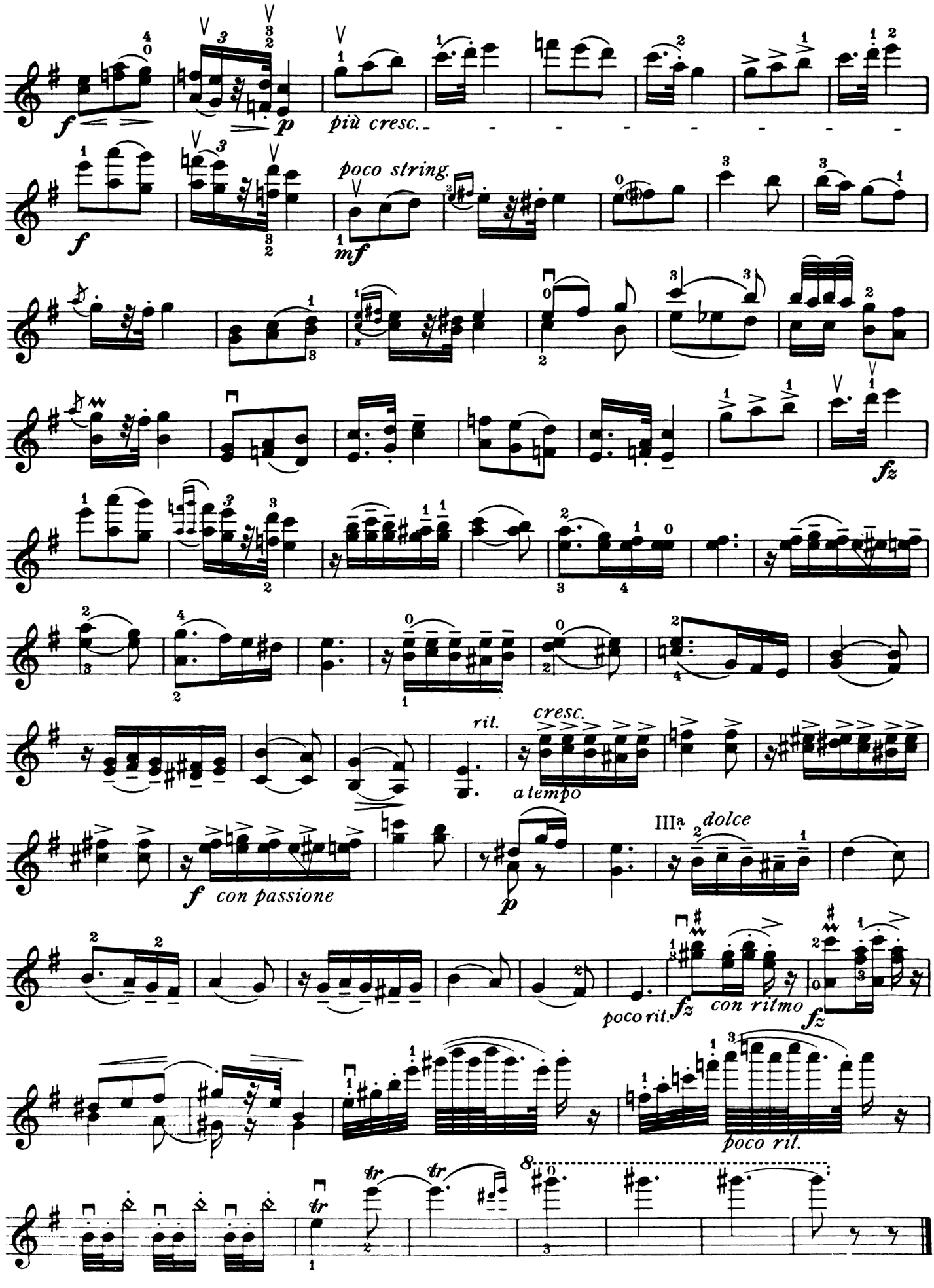
più cresc.
poco string.
fz
rit.
cresc.
a tempo
III.a
dolce
con passione
poco rit.
con ritmo
poco rit.

SLAVONIC DANCE*

(Op. 72, No. 2)

Antonín Dvořák
Arranged by Fritz Kreisler

Andante grazioso quasi Allegretto

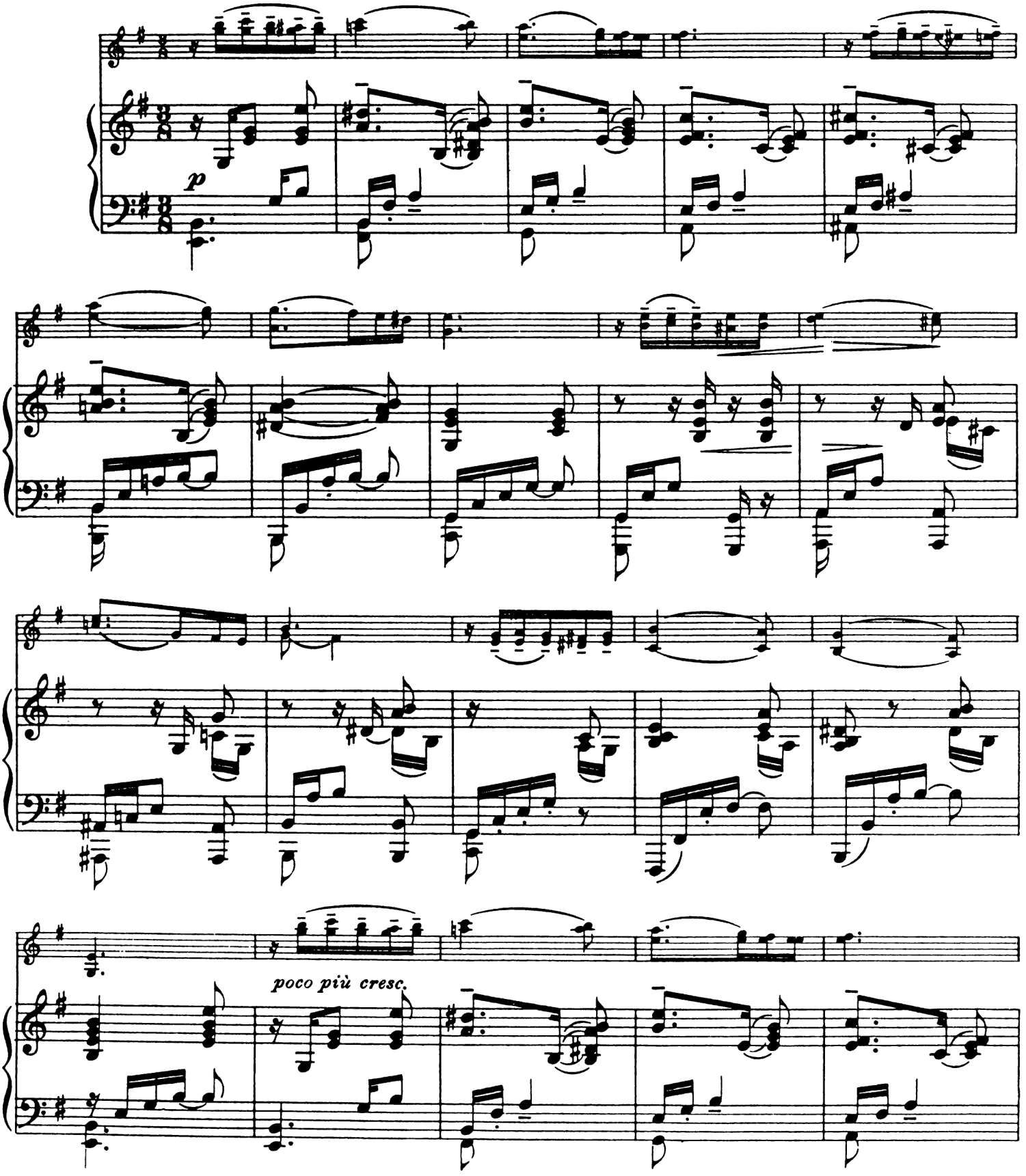

*Originally published as *Slavonic Dance No. 2. E Minor.* Kreisler's arrangement retains the original key.

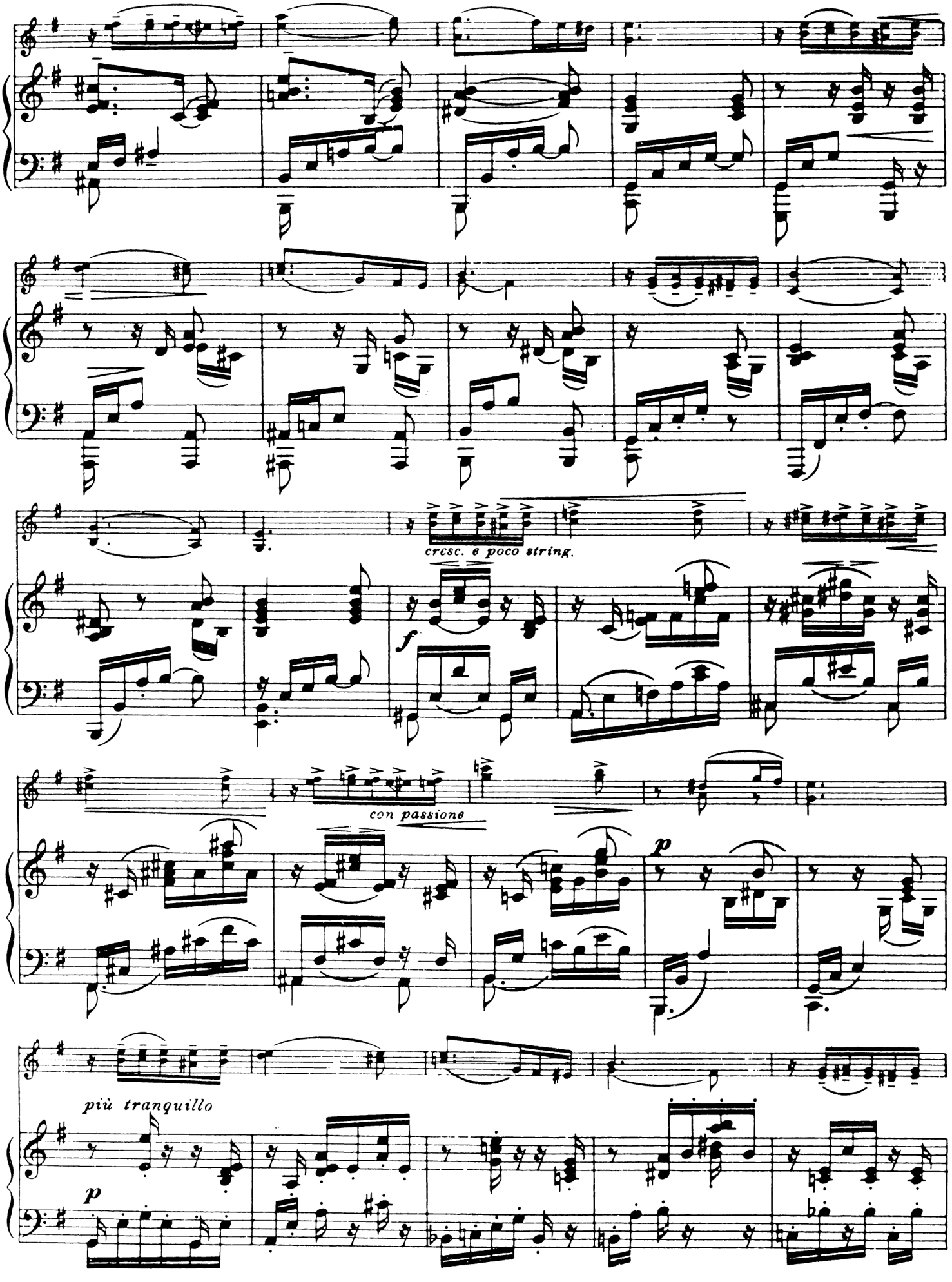
cresc. e poco string.
f
con passione
p
più tranquillo
p

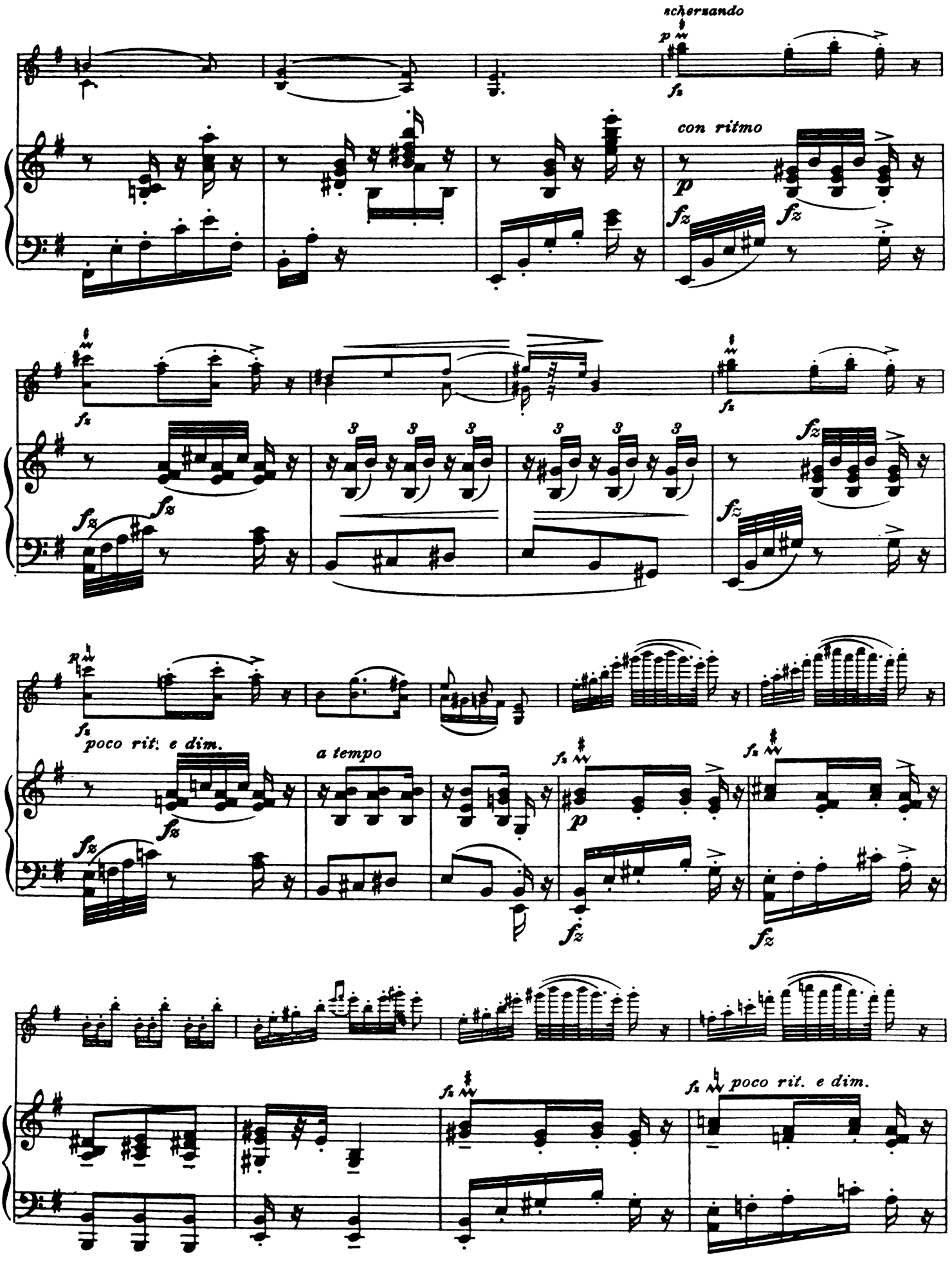
scherzando
con ritmo
poco rit. e dim.
a tempo
poco rit. e dim.

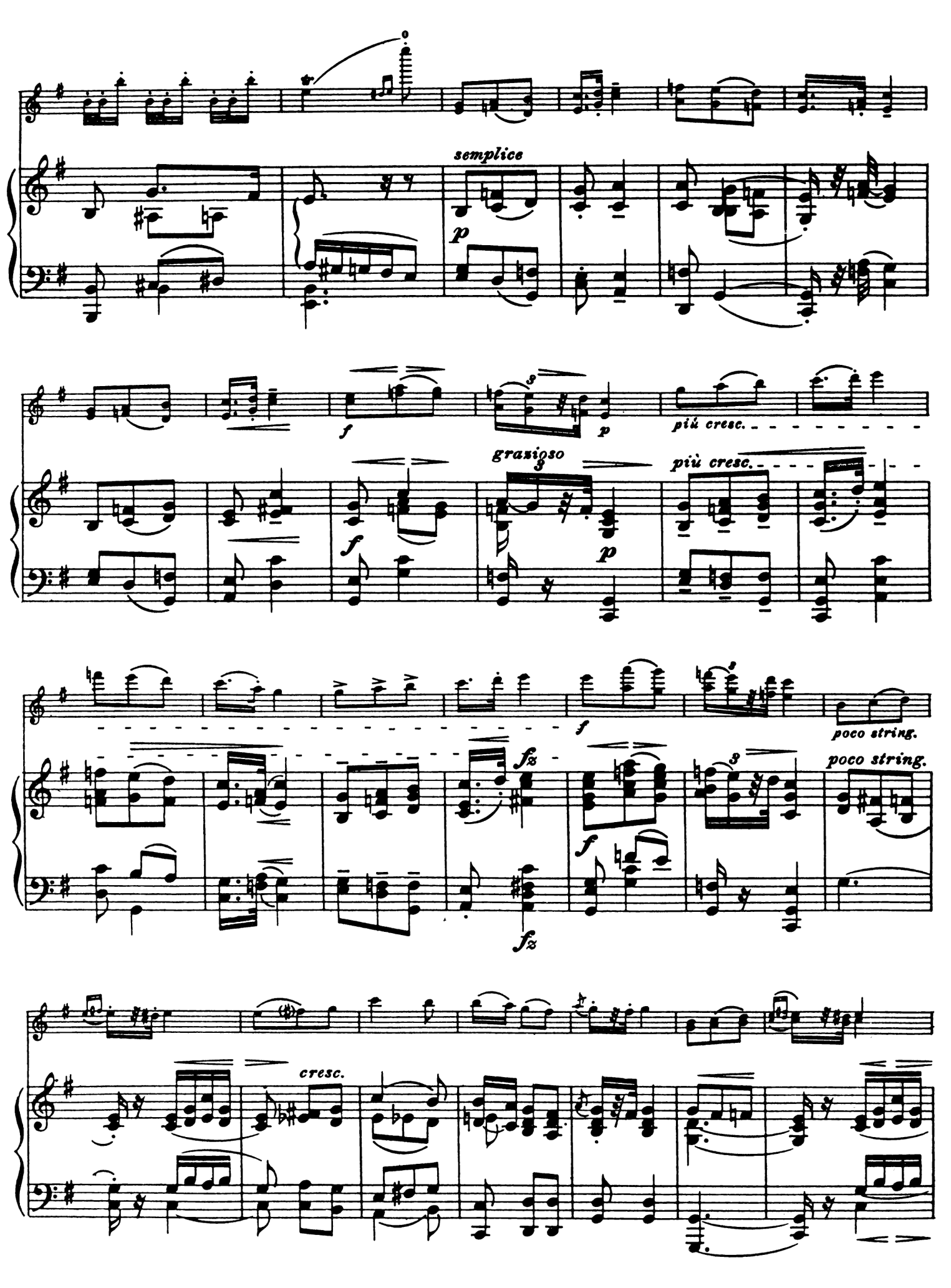
semplice
p
f
p
più cresc.
grazioso
f
p
più cresc.
f
poco string.
fz
f
poco string.
fz
cresc.

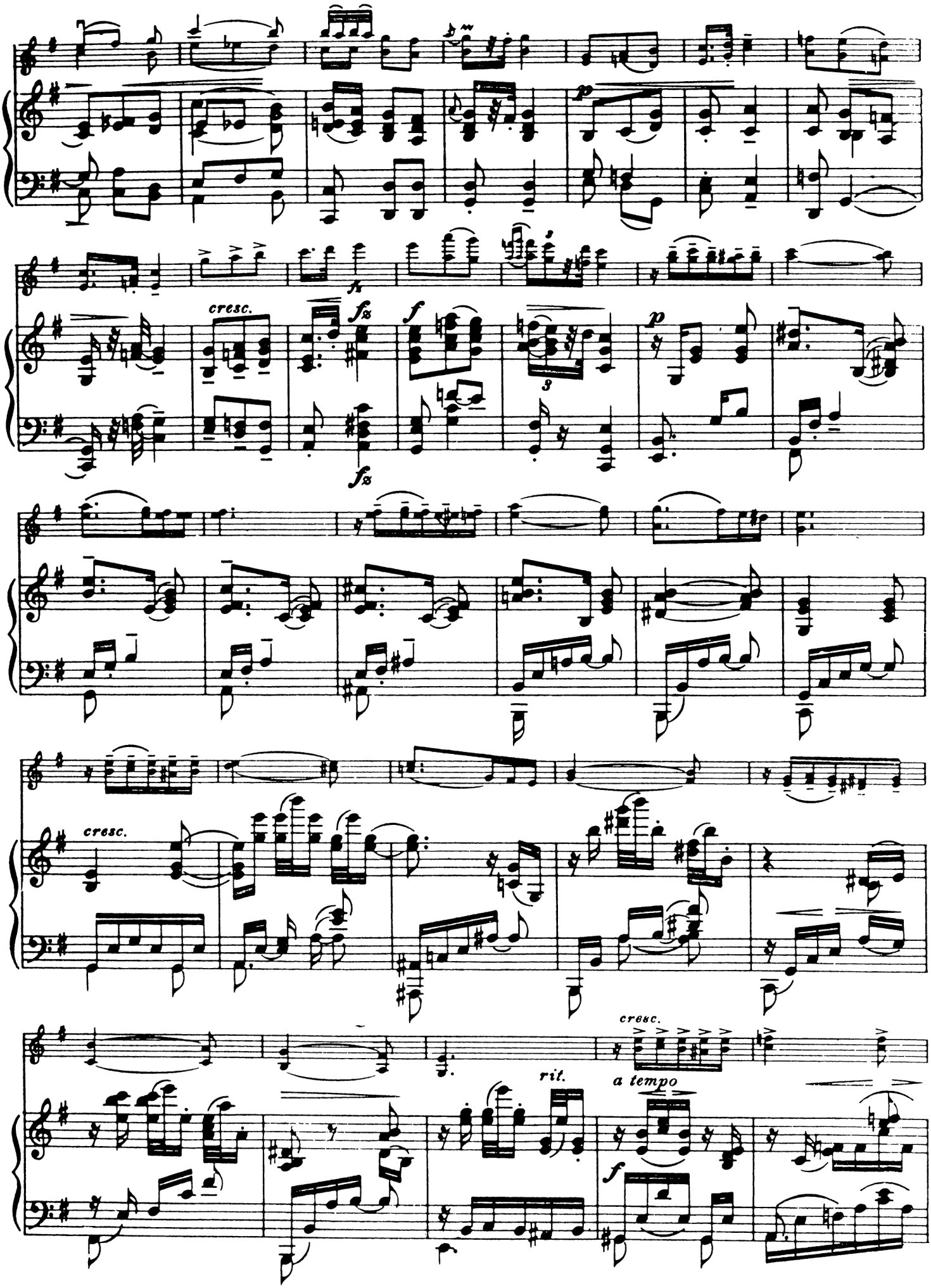
cresc.
fz
f
p
cresc.
cresc.
rit.
a tempo
f

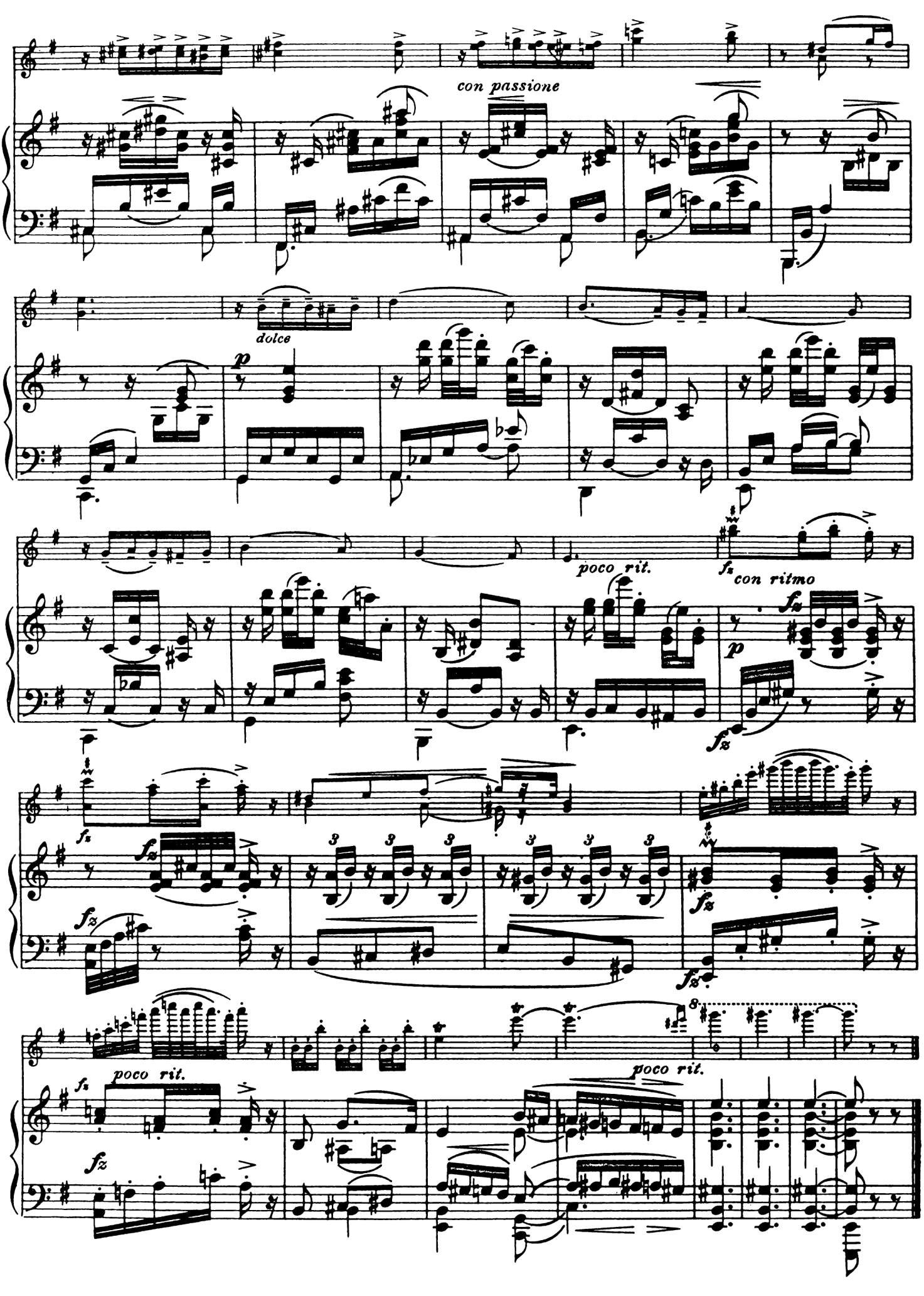
con passione
dolce
p
poco rit.
fz
con ritmo
p
fz
poco rit.
poco rit.