

9. BUDDY'S BLUES

Enérgico

9

13

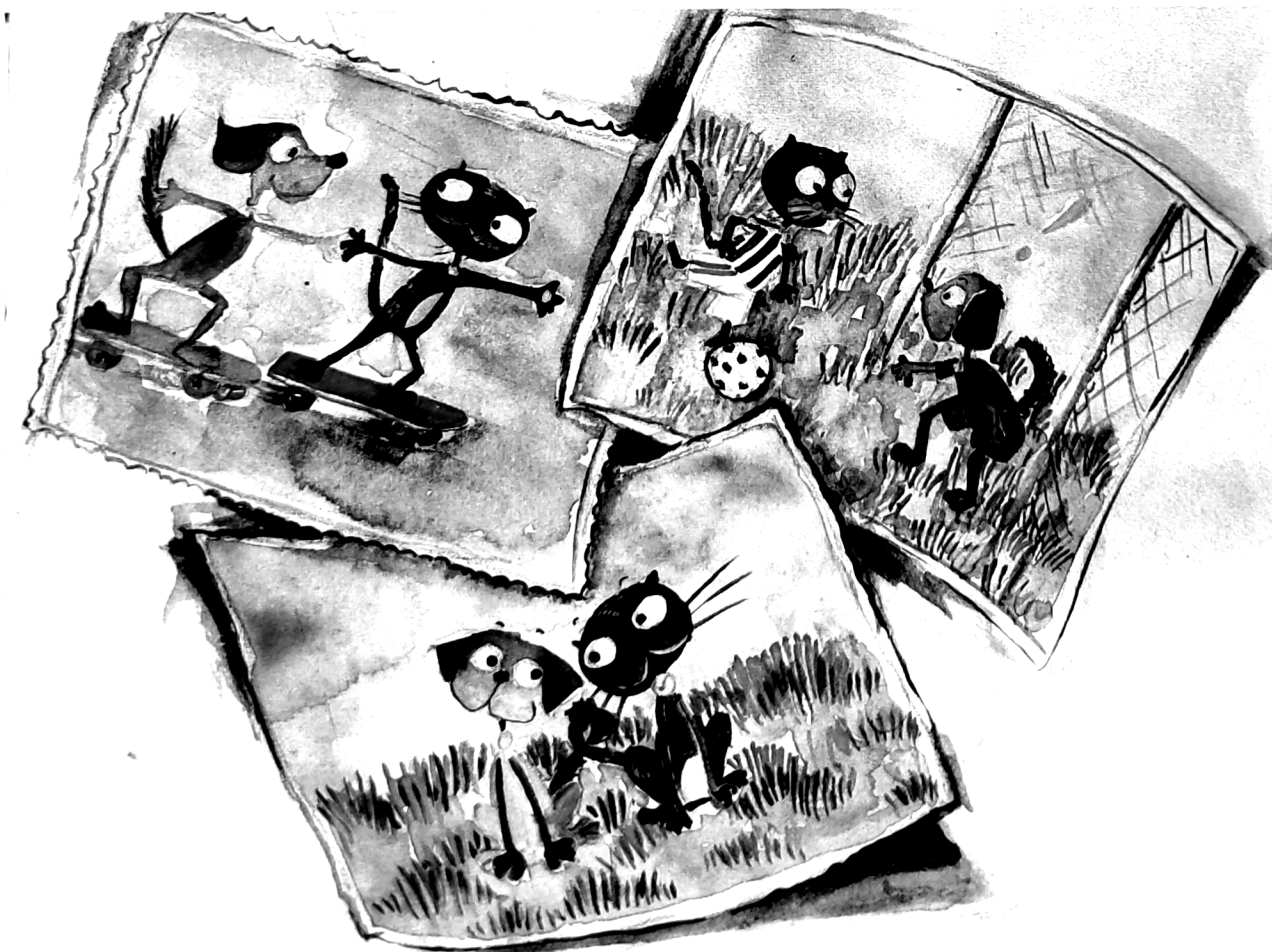

9. BUDDY'S BLUES

Enérgico

